



## CarbonCare® ESG Label 2022 Application Form

A. General Information	
<b>Name of Company</b>	
<b>Entity Nature</b>	<input type="checkbox"/> Listed Company <input type="checkbox"/> Private Company <input type="checkbox"/> NGO <input type="checkbox"/> Social Enterprise <input type="checkbox"/> Public Body
<b>Stock Code (for Listed Company)</b>	
<b>HSI Classification (for Listed Company)</b>	
<b>Address</b>	
<b>Website</b>	
<b>Name of Contact Person</b>	
<b>Position/ Department</b>	
<b>Phone</b>	
<b>Fax</b>	
<b>Email</b>	
B. Initial Enquiry Checklist (Please refer to the next page)	

Date: \_\_\_\_\_

Name: \_\_\_\_\_

<b>CarbonCare InnoLab</b>	
Address: 18A, Seabright Plaza, 9-23 Shell Street, North Point, Hong Kong	
Phone: 3568 2244	Fax: 3590 3775
Email: <a href="mailto:ccl@ccinnolab.org">ccl@ccinnolab.org</a>	Website: <a href="http://www.ccinnolab.org">www.ccinnolab.org</a>

*Remarks: Please fill in the attached checklist and return both pages to CarbonCare InnoLab (CCIL). We will contact you shortly regarding relevant application procedures and service proposals required, if any, to complete the application.*

## Initial Enquiry Checklist

Please **circle** *Yes/ No* in every box:

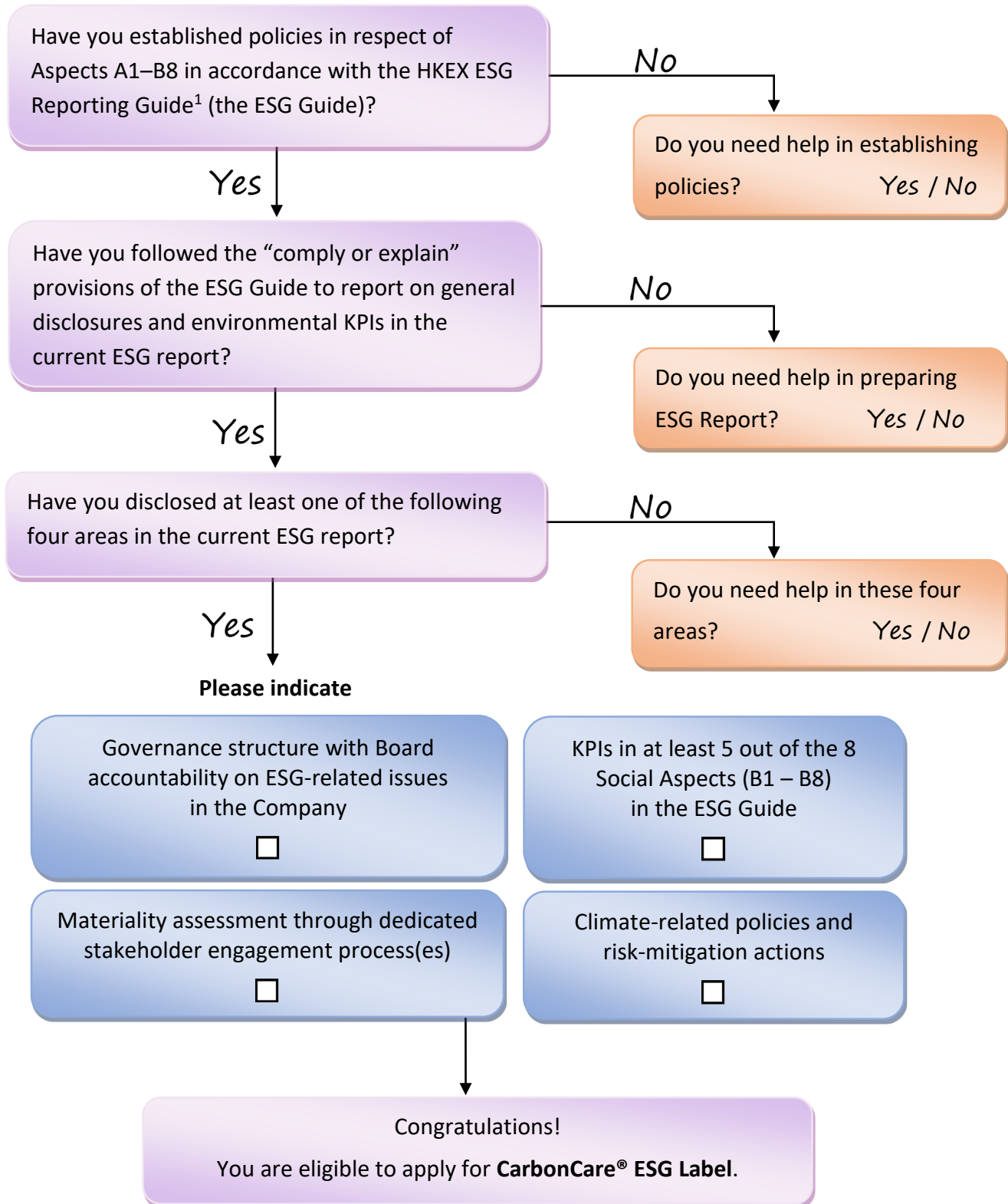

<sup>1</sup> Main Board Listing Rules Appendix 27 and GEM Listing Rules Appendix 20.