



CarbonCare® Construction (Process) Label 2022 Application Form

A. General Information		
Name of Company/ Organisation		
Entity Nature	<input type="checkbox"/> Listed Company <input type="checkbox"/> NGO <input type="checkbox"/> Public Body	<input type="checkbox"/> Private Company <input type="checkbox"/> Social Enterprise <input type="checkbox"/> Government Department
Address		
Website		
Name of Contact Person		
Position/ Department		
Phone		
Fax		
Email		
B. Label Application (you can tick more than one)		
<input type="checkbox"/> CarbonCare® Construction (Process) Label	<input type="checkbox"/> CarbonCare® Construction (Process) Champion Label	<input type="checkbox"/> CarbonCare® Star Label

Date: _____

Name: _____

CarbonCare InnoLab

Address: 18A, Seabright Plaza, 9-23 Shell Street, North Point, Hong Kong

Phone: 3953 4586

Fax: 3590 3775

Email: ccl@ccinnolab.orgWebsite: www.ccinnolab.org

Remarks: Please fill in the attached checklist and return all pages to CarbonCare InnoLab (CCIL). We will contact you shortly regarding relevant application procedures and service proposals required, if any, to complete the application.

Initial Enquiry Checklist

Please circle *Yes* or *No* for each question:

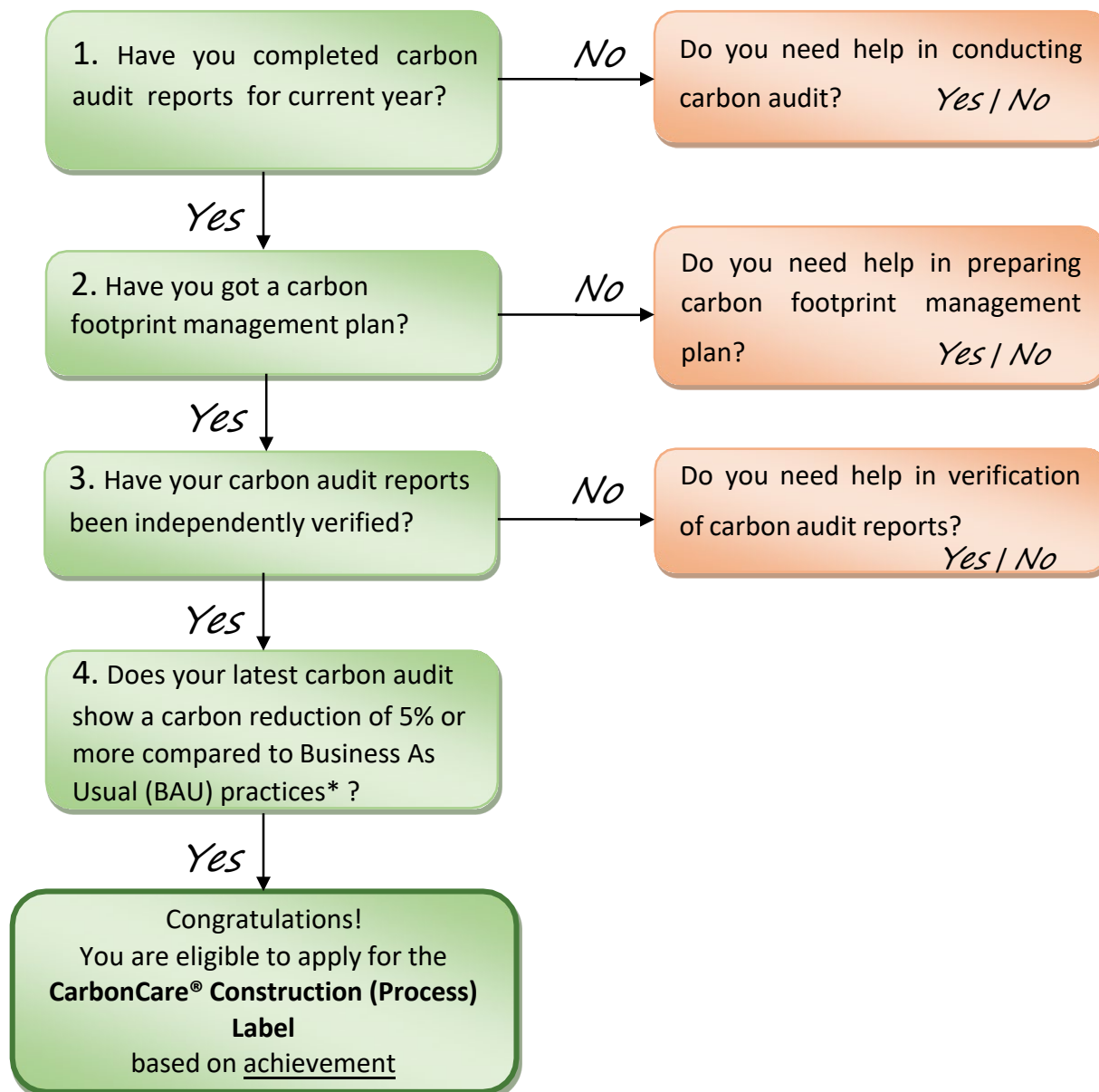

*Business As Usual (BAU) practices assume that few or no steps are taken to limit greenhouse gas emissions, for example using diesel to generate electricity.

Based on the below eligibility criteria, you can also apply for the **CarbonCare® Construction (Process) Champion Label** as a special recognition

6. Do you take practical steps to reduce carbon footprint by showing 5% or more carbon reduction in the latest carbon audit compared to base year? Have you endorsed a carbon reduction target and take practical measures to meet the target?

Yes

7. Do you intend to fully offset your carbon emissions with internationally accepted standards, such as VCS, CDM, CCB, Gold Standard VER or equivalent?

Yes

8. Do you intend to disclose carbon reduction and the types of carbon credits for offset, together with the verification statement of the label to the public?

Yes

Congratulations!
You are eligible to apply for the **CarbonCare® Construction (Process) Champion Label**

CarbonCare® Star Label

An additional CarbonCare® Star Label will be awarded as a special recognition to our committed achievers.

9. Have you attained any of the **CarbonCare® Label** scheme consecutively in the last 3 years (including this year)?

Yes

Congratulations!
You are eligible to apply for the **CarbonCare® Star Label**